

761 Camino Pescadero

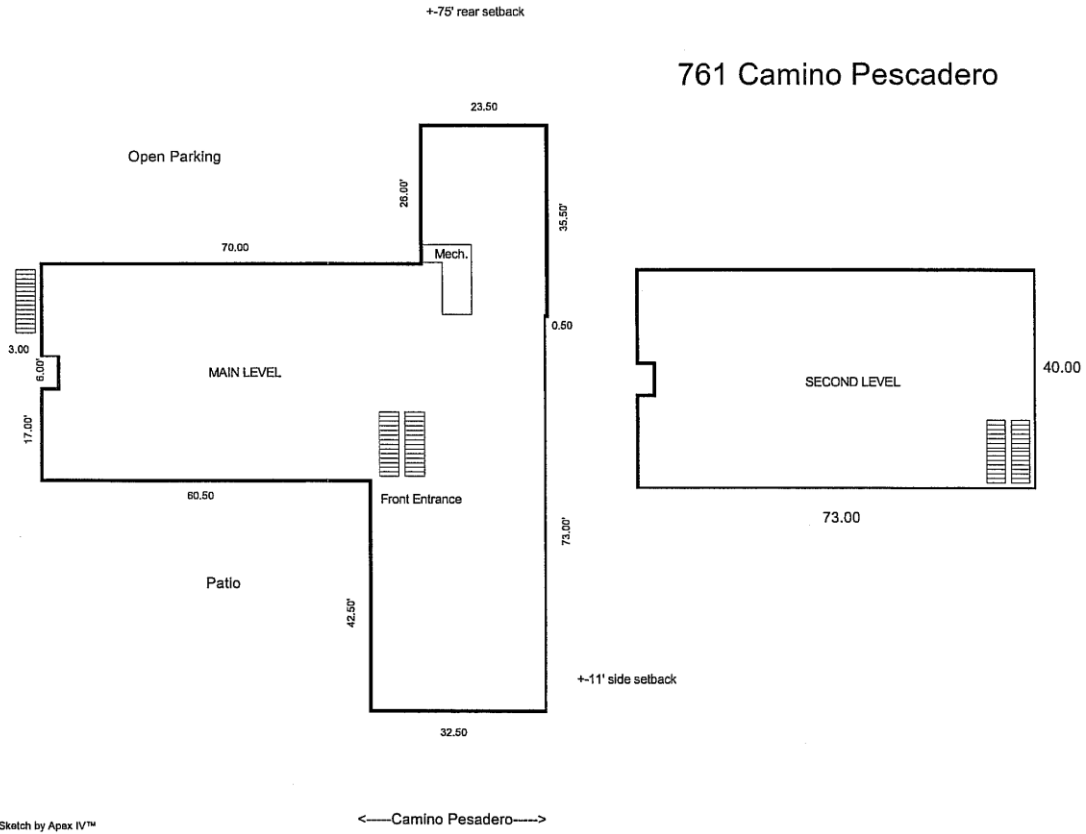

Sketch by Apex IV™

Comments: All measurements rounded to the nearest half foot and may not be exact due to rounding and shrubbery, therefore total building living area (GBA) may not be exact as well.

AREA CALCULATIONS SUMMARY			
Code	Description	Net Size	Net Totals
GBA1	First Floor	5699.00	5699.00
GBA2	Second Floor	2902.00	2902.00
BUILDING Area (Rounded)			8601

BUILDING AREA BREAKDOWN		
Breakdown		Subtotals
First Floor		
17.00 x	93.00	1581.00
23.00 x	90.00	2070.00
32.50 x	42.50	1381.25
3.00 x	17.00	51.00
0.50 x	9.50	4.75
23.50 x	26.00	611.00
Second Floor		
40.00 x	70.00	2800.00
3.00 x	17.00	51.00
3.00 x	17.00	51.00
9 Items (Rounded)		8601